

## Depth Declaration at Berths

**Number: PH 01/25**

**Date Issued: 28/01/2025**

<b>Date of Effect:</b>	28 January 2025
<b>Details:</b>	Depths at Port Hedland Berths
<b>Former Notice:</b>	11/24 - Superseded
<b>Charts &amp; Publications:</b>	AUS 53
<b>Further Notice:</b>	N/A
<b>Attachments:</b>	Chartlets Depicting Berth Depths

Port users are advised that based on the dredging and hydrographic surveys carried out in Jan 2025 on Lumsden Point and the back end of the harbour on the wedge section, also the previous survey carried out in April 2024, the declared depths are indicated in the table below.

BERTH	DECLARED DEPTH
PPA No. 1 Berth	13.4 m
PPA No. 2 Berth	13.7 m
PPA No. 3 Berth	13.7 m
PPA No. 4 Berth (UTAH Point)	14.7 m
BHP Nelson Point A Berth (NPA)	19.1 m
BHP Nelson Point B Berth (NPB)	19.2 m
BHP Nelson Point C Berth (NPC)	19.2 m
BHP Nelson Point D Berth (NPD)	19.2 m
BHP Finucane Island A Berth (FIA)	19.2 m
BHP Finucane Island B Berth (FIB)	19.3 m
BHP Finucane Island C Berth (FIC)	18.3 m
BHP Finucane Island D Berth (FID)	19.2 m
FMG Anderson Point Berth 1 (AP1)	19.8 m
FMG Anderson Point Berth 2 (AP2)	19.8 m
FMG Anderson Point Berth 3 (AP3)	19.6 m
FMG Anderson Point Berth 4 (AP4)	19.7 m
FMG Anderson Point Berth 5 (AP5)	19.7 m

All current Local Marine Notices are available on our website: [Local Marine Notices](#)  
**Port Hedland Harbour Master Team** | Phone: (08) 9173 9030 | Email: [ph.hmteam@pilbaraports.com.au](mailto:ph.hmteam@pilbaraports.com.au)  
 Mariners and other port users are requested to notify the Harbour Master on the discovery of new or suspected dangers to navigation within the port.

<b>BERTH</b>	<b>DECLARED DEPTH</b>
RHIO Stanley Point Berth 1 (SP1)	19.8 m
RHIO Stanley Point Berth 2 (SP2)	19.8 m
Wedge	14.9 m
Lumsden MOF	13 m
Lumsden Basin	12 m

The Master or agent of any vessel that intends to have less than one (1) metre under keel clearance (UKC) at any time during the vessel's stay within the berth pocket (based on the depths in table above) must notify the Harbour Master of such intention.

For further information or clarification regarding this notice, please contact the Harbour Master Team.

Thank you for your attention and commitment to maintaining the safety and efficiency of Pilbara Ports.



**Behrouz Daei Zadeh**  
**Harbour Master East (Port Hedland)**

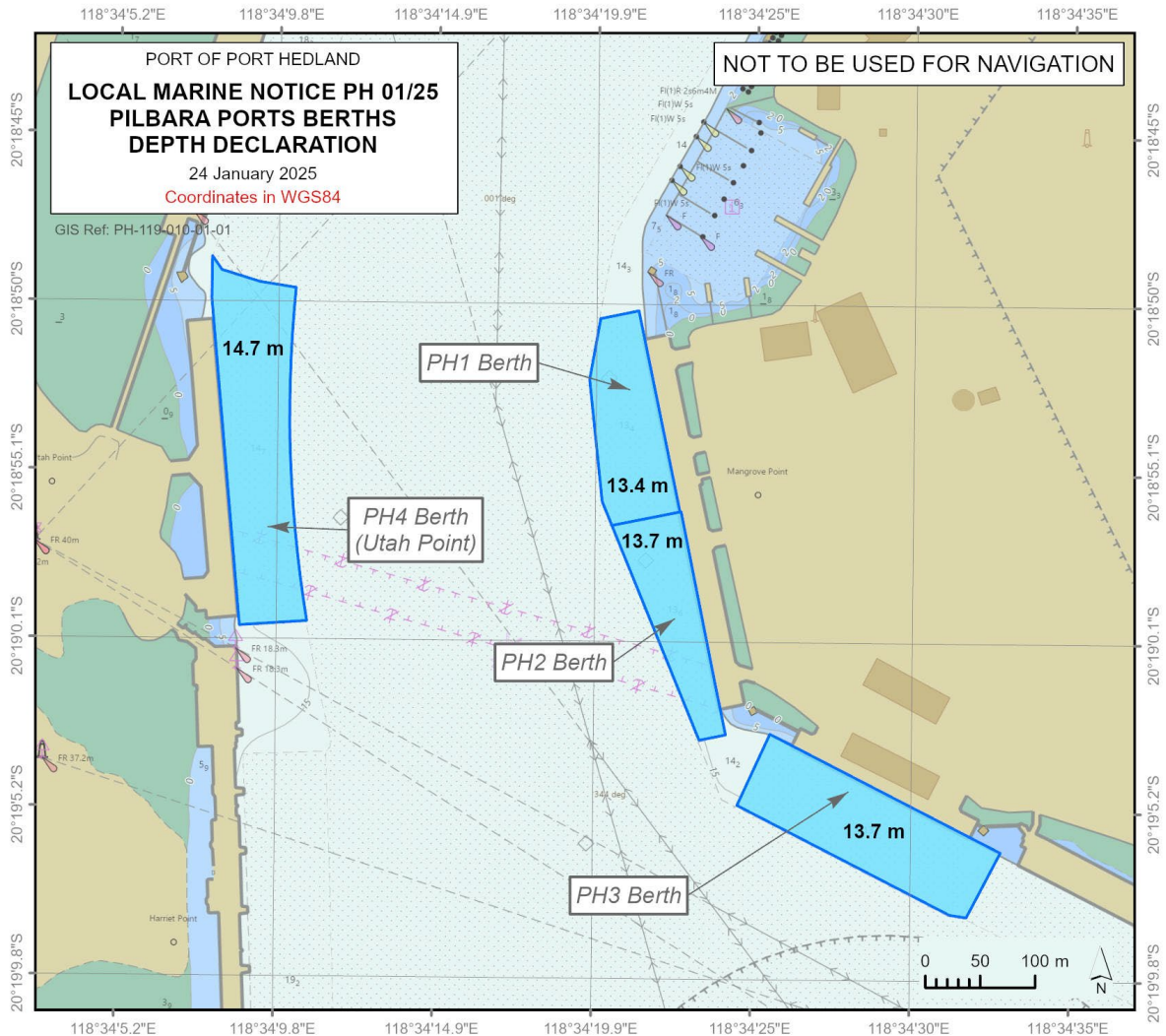

All current Local Marine Notices are available on our website: [Local Marine Notices](#)  
Port Hedland Harbour Master Team| Phone: (08) 9173 9030 | Email: [ph.hmteam@pilbaraports.com.au](mailto:ph.hmteam@pilbaraports.com.au)  
Mariners and other port users are requested to notify the Harbour Master on the discovery of new or suspected dangers to navigation within the port.

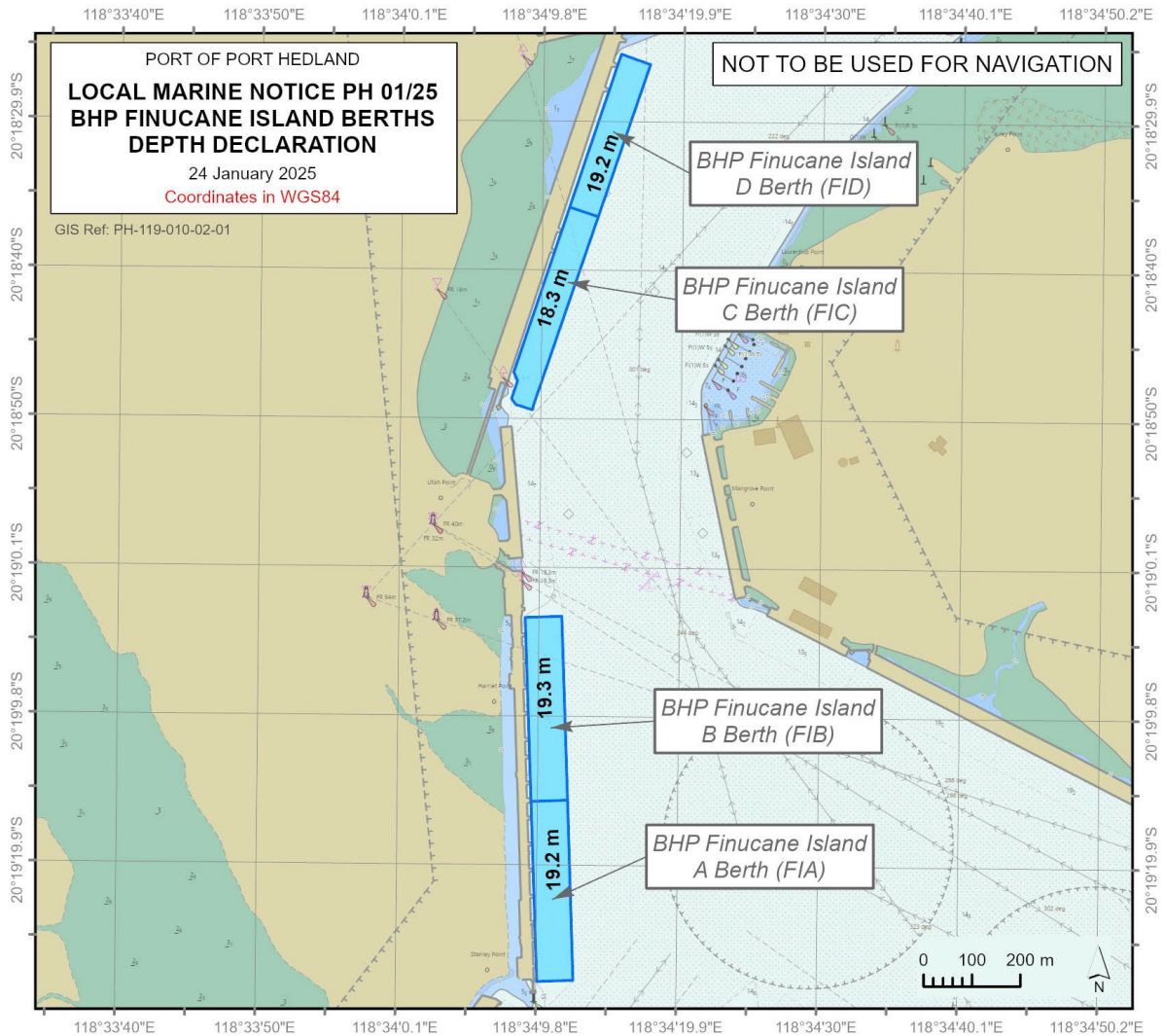

All current Local Marine Notices are available on our website: [Local Marine Notices](#)  
Port Hedland Harbour Master Team | Phone: (08) 9173 9030 | Email: [ph.hmteam@pilbaraports.com.au](mailto:ph.hmteam@pilbaraports.com.au)  
Mariners and other port users are requested to notify the Harbour Master on the discovery of new or suspected dangers to navigation within the port.

# PORT OF PORT HEDLAND LOCAL MARINE NOTICE 01/25

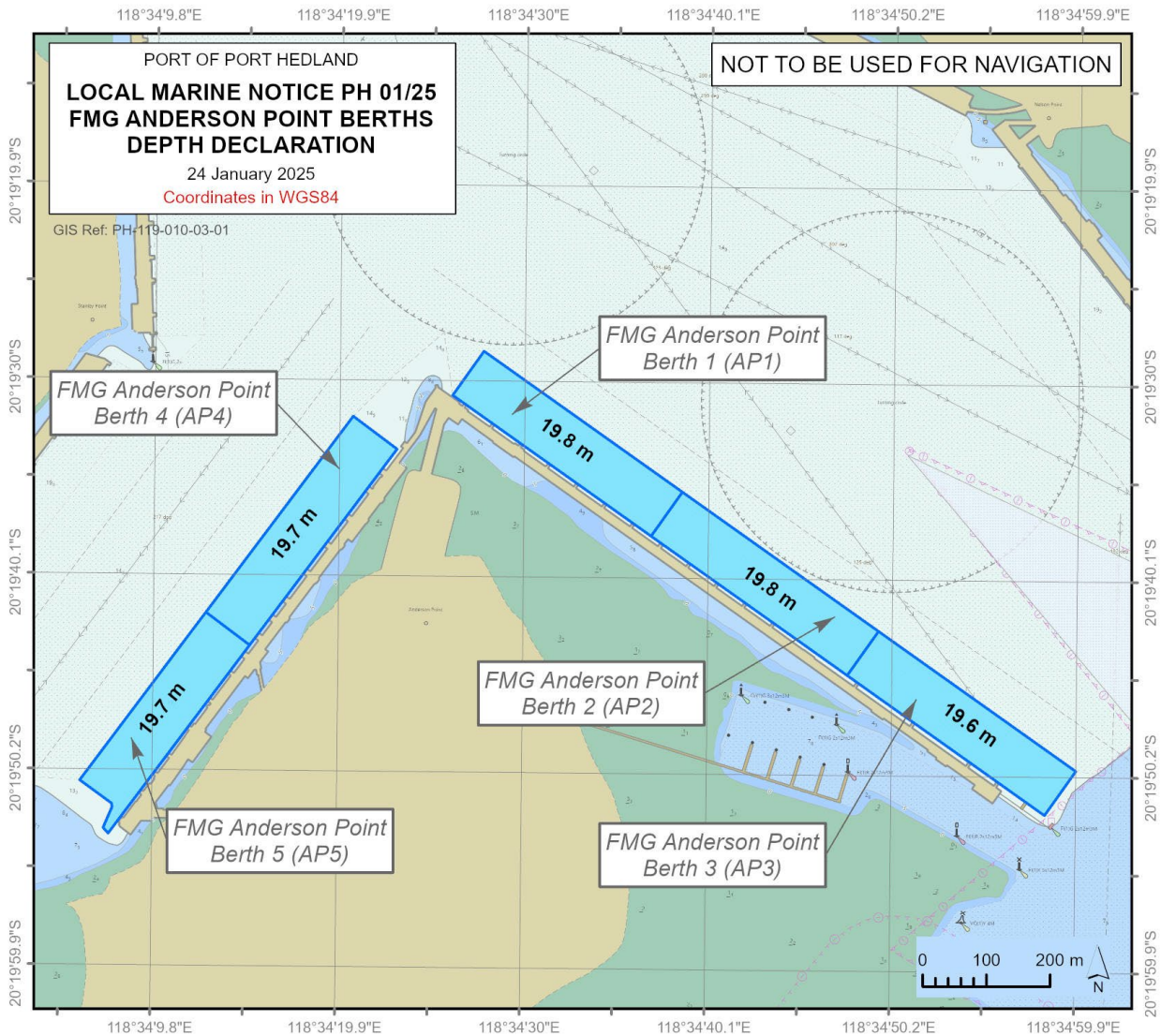

All current Local Marine Notices are available on our website: [Local Marine Notices](#)  
Port Hedland Harbour Master Team | Phone: (08) 9173 9030 | Email: [ph.hmteam@pilbaraports.com.au](mailto:ph.hmteam@pilbaraports.com.au)  
Mariners and other port users are requested to notify the Harbour Master on the discovery of new or suspected dangers to navigation within the port.

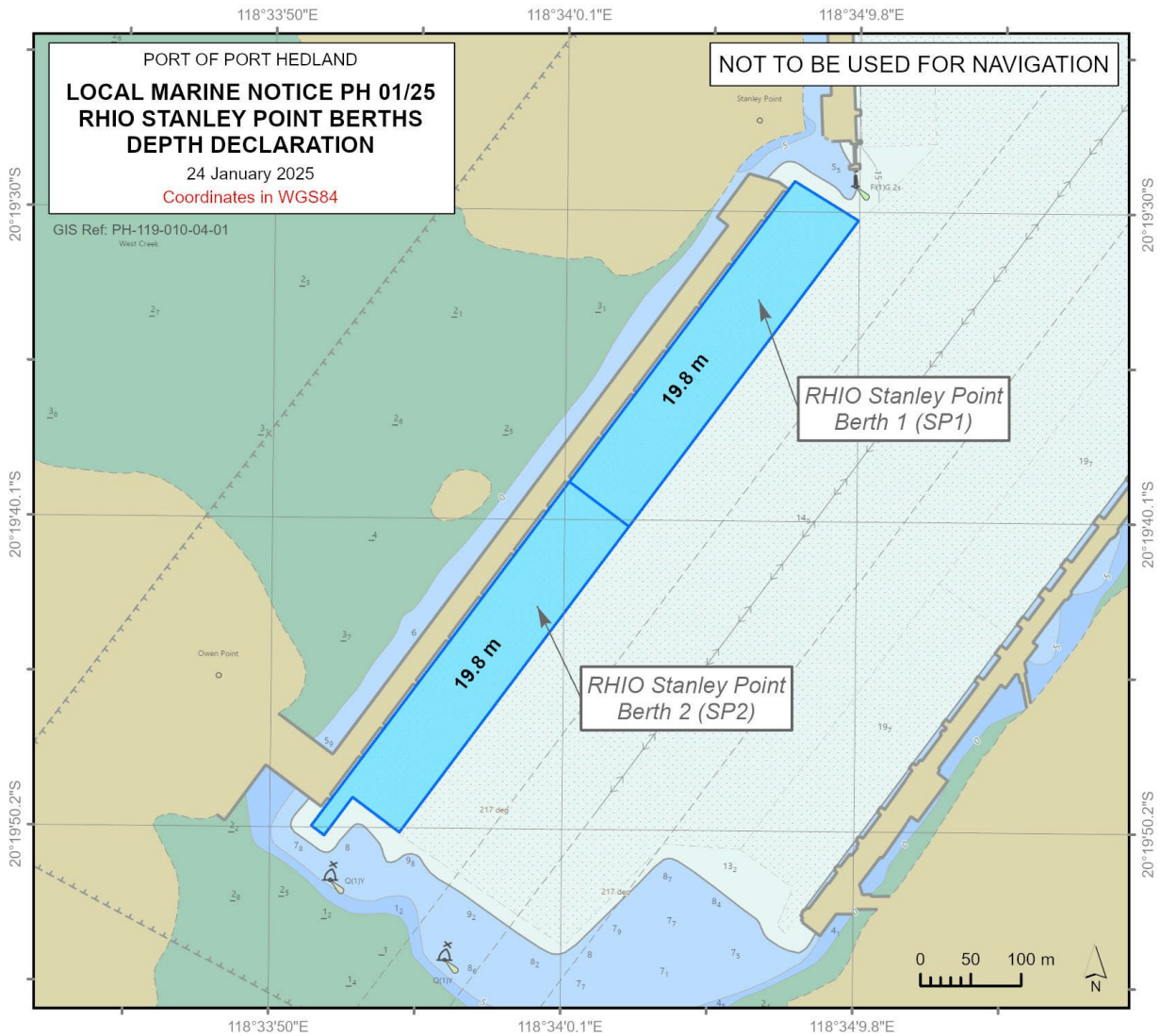

All current Local Marine Notices are available on our website: [Local Marine Notices](#)  
Port Hedland Harbour Master Team | Phone: (08) 9173 9030 | Email: [ph.hmteam@pilbaraports.com.au](mailto:ph.hmteam@pilbaraports.com.au)  
Mariners and other port users are requested to notify the Harbour Master on the discovery of new or suspected dangers to navigation within the port.

# PORT OF PORT HEDLAND LOCAL MARINE NOTICE 01/25

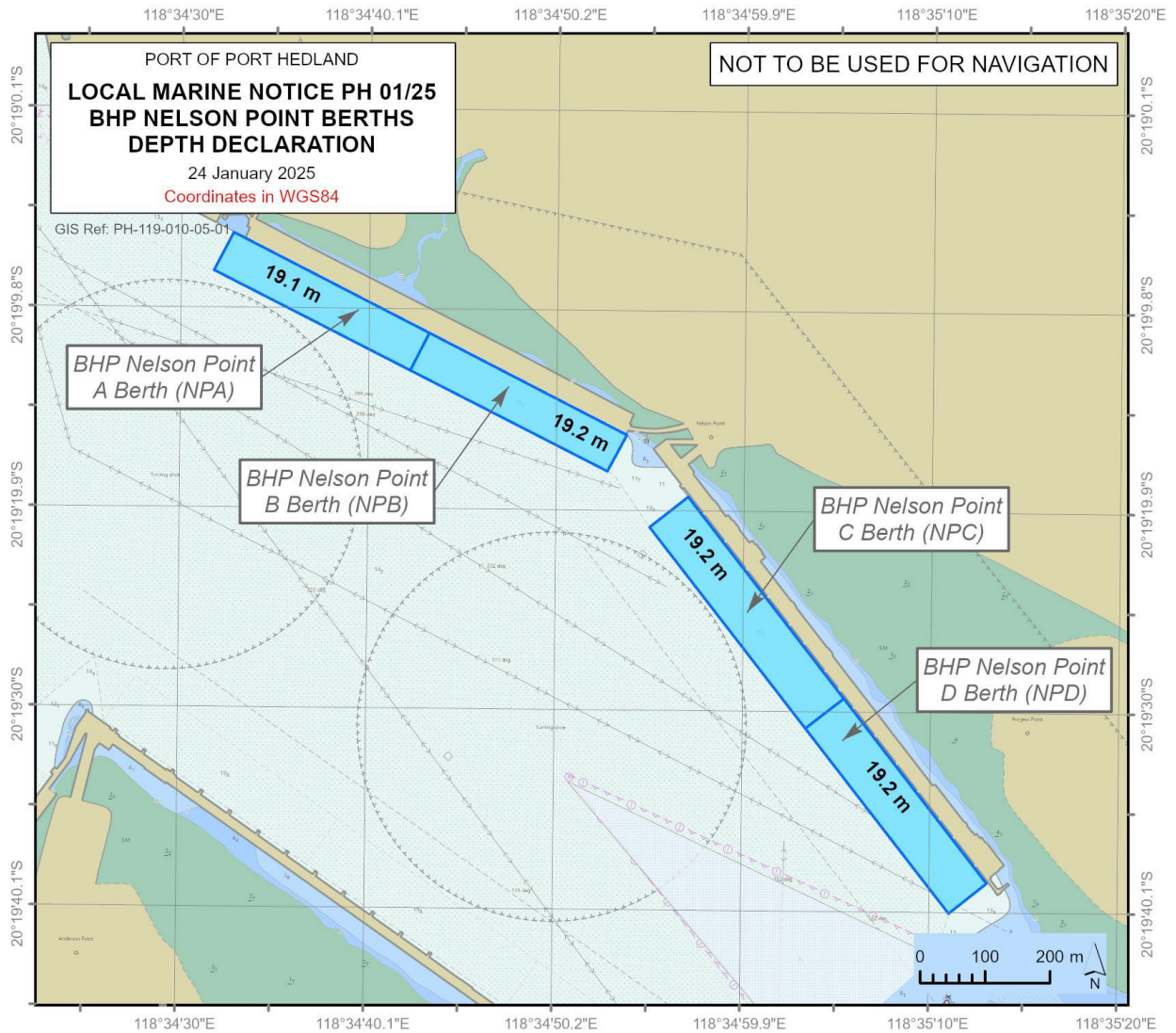

All current Local Marine Notices are available on our website: [Local Marine Notices](#)  
Port Hedland Harbour Master Team | Phone: (08) 9173 9030 | Email: [ph.hmteam@pilbaraports.com.au](mailto:ph.hmteam@pilbaraports.com.au)  
Mariners and other port users are requested to notify the Harbour Master on the discovery of new or suspected dangers to navigation within the port.

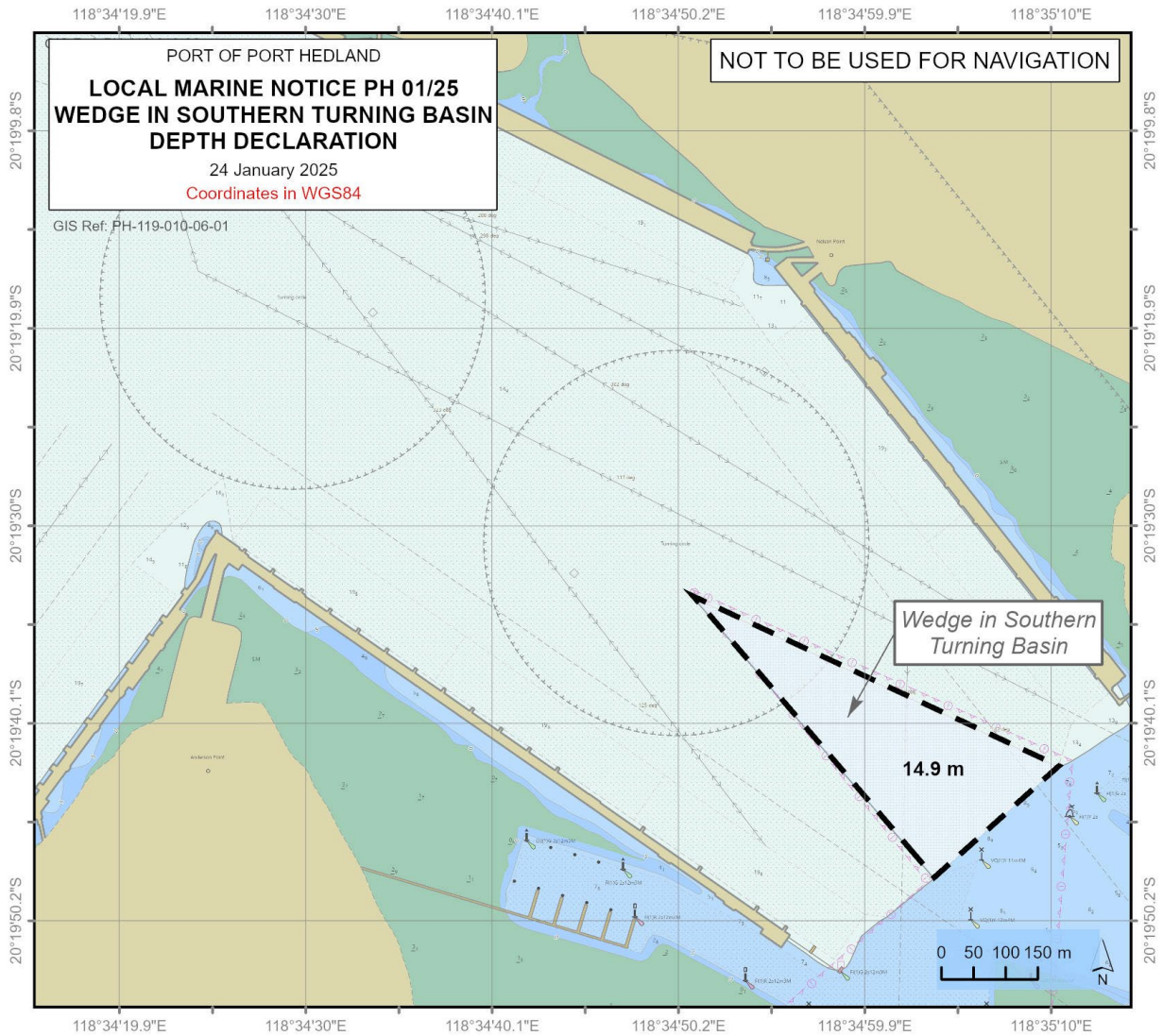

All current Local Marine Notices are available on our website: [Local Marine Notices](#)  
Port Hedland Harbour Master Team | Phone: (08) 9173 9030 | Email: [ph.hmteam@pilbaraports.com.au](mailto:ph.hmteam@pilbaraports.com.au)  
Mariners and other port users are requested to notify the Harbour Master on the discovery of new or suspected dangers to navigation within the port.



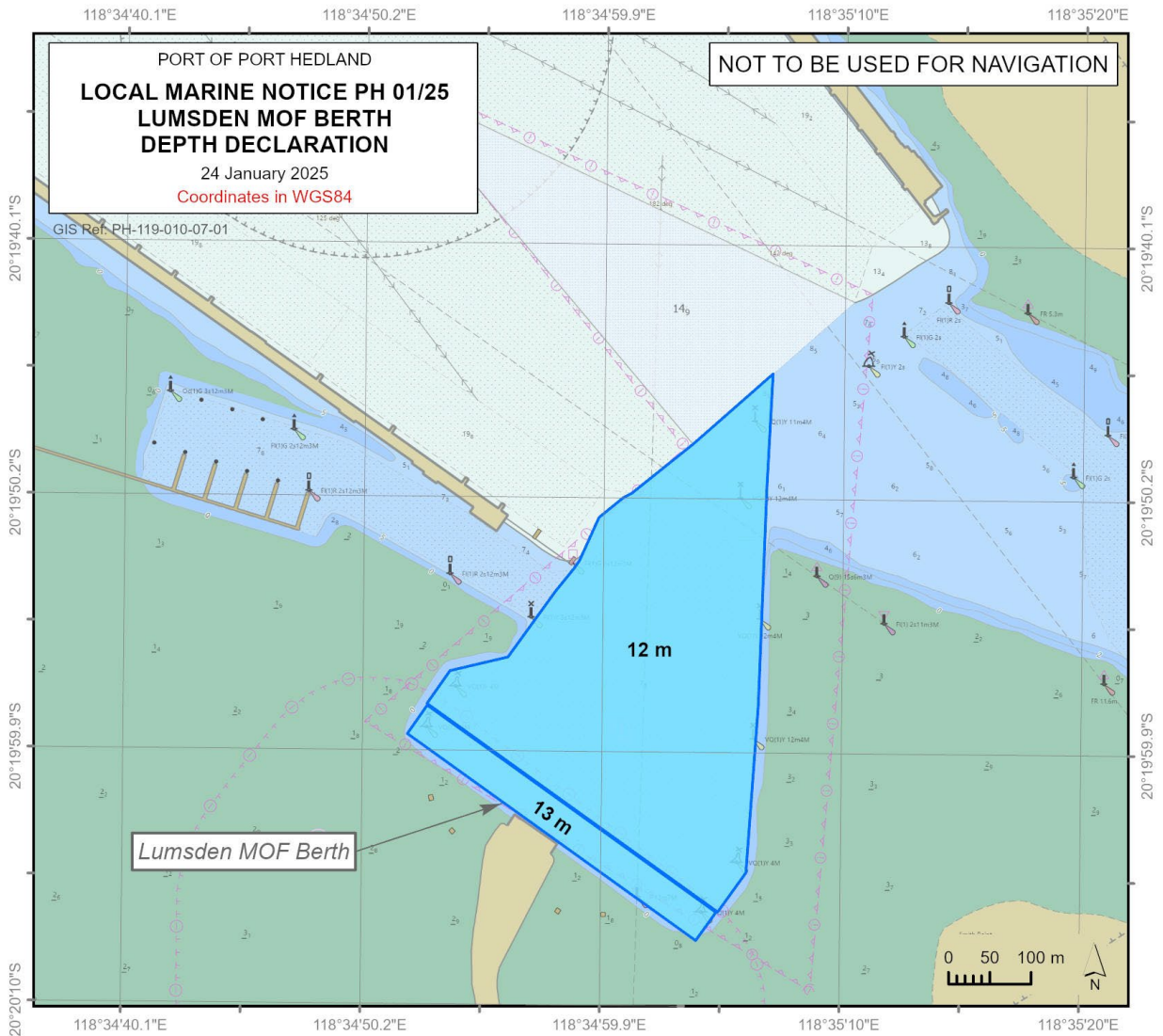

All current Local Marine Notices are available on our website: [Local Marine Notices](#)  
Port Hedland Harbour Master Team| Phone: (08) 9173 9030 | Email: [ph.hmteam@pilbaraports.com.au](mailto:ph.hmteam@pilbaraports.com.au)  
Mariners and other port users are requested to notify the Harbour Master on the discovery of new or suspected dangers to navigation within the port.