

Port of Ashburton – Skate Mono Pod decommissioning works

Number: A08/2024 (T)

Date: 12/07/2024

Date of Effect:	12/07/2024
Details:	Skate Monopod Decommissioning works
Former Notice:	NA
Charts & Publications:	AUS 64 / ENC Cell - AU422115
Further Notice:	This notice will be cancelled upon completion
Attachments:	NA

Port users are advised that an HLV-Anchor pre-lay within the Port of Ashburton are in situ approximately in a 1000m radius around the Skate Mono Pod due to TVI - Decommissioning works. These are marked with light buoys.

A 1200m exclusion zone is to be observed around the Skate Mono Pod in position until this notice is cancelled.

Name	Latitude (WGS 84)	Longitude (WGS 84)
Skate Mono Pod	21 ° 35.8' S	114 ° 58.8' E

The decommissioning barge WB400 and support vessels will move from Roller A (outside of port limits) to Skate Mono Pod around 16th July 24.

Mariners and recreational boaters should navigate with caution in the vicinity of the decommissioning work and stay clear of the exclusion zone.

All current local Marine Notices are available on our website: <http://www.pilbaraports.com.au/#marine-notices>

Ashburton VTS | Phone: (08) 9159 6556 | dampier.vts@pilbaraports.com.au

Mariners and other port users are requested to notify the Harbour Master on the discovery of new dangers or suspected dangers to navigation within the Port.

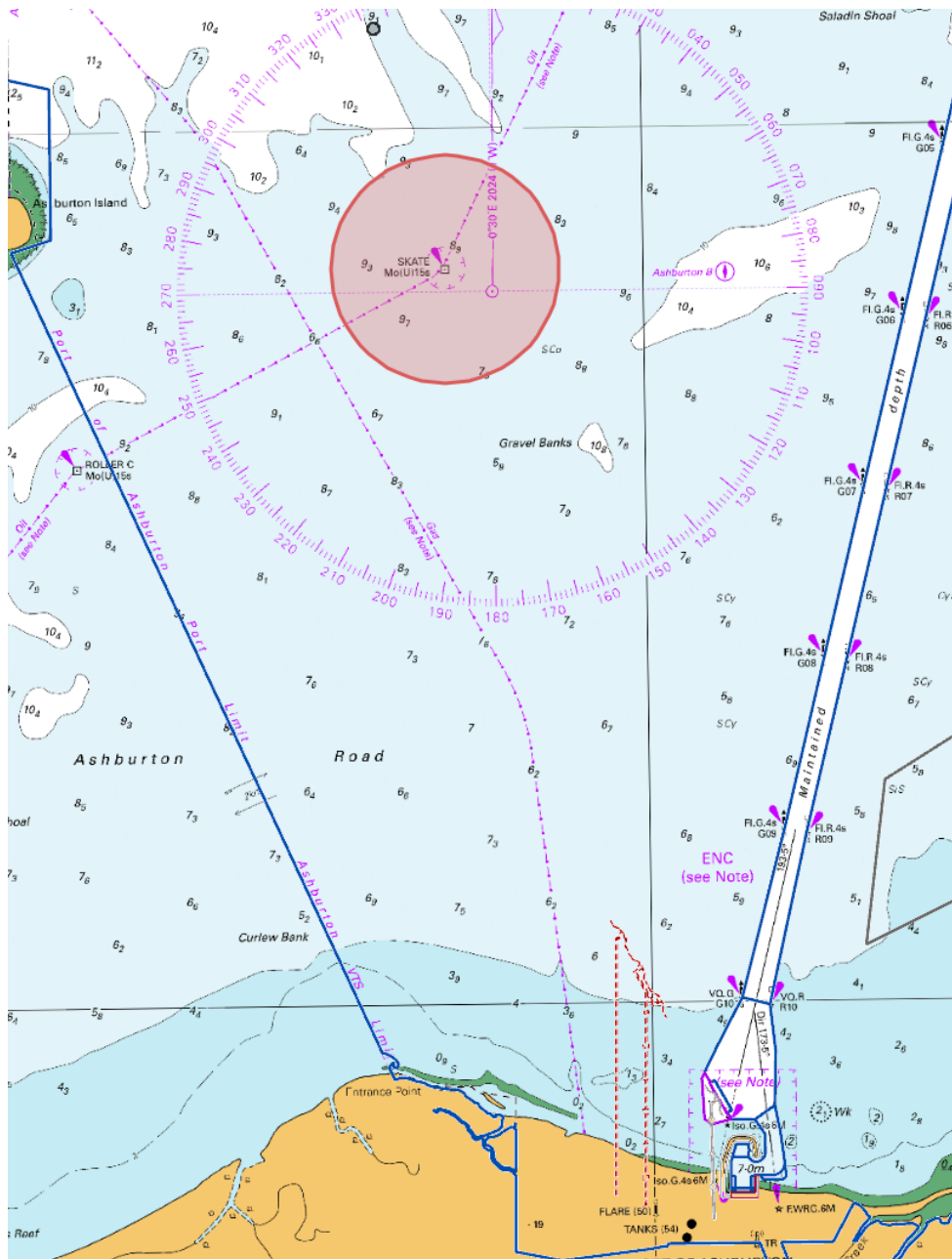

Capt. Mike Minogue
Harbour Master

All current local Marine Notices are available on our website: <http://www.pilbaraports.com.au/#marine-notices>

Ashburton VTS | Phone: (08) 9159 6556 | dampier.vts@pilbaraports.com.au

Mariners and other port users are requested to notify the Harbour Master on the discovery of new dangers or suspected dangers to navigation within the Port.