

**Legend**  
 ▲ Site Access Rd Traffic



Western Ring Overview  
 Lumsden Point, Wedgefield  
 40kph posted speed

Reviewed by: *Matthew Coleman*  
 Matthew Coleman  
 AWTM #23-48371-03  
 Drawn by: *Enzo Duca*  
 Enzo Duca  
 AWTM #22-44284-03

This diagram is intended for works operated by PILBARA PORTS.  
 AUS Traffic Management accepts no liability for alterations and/or the use of this diagram not expressly authorised by AUS Traffic Management

DATE : 05/12/2024  
 TMP No :  
 Drawing No : 141435-01 R7  
 Not to scale





Western Ring Entry Point  
 Lumsden Point, Wedgefield  
 40kph posted speed

Reviewed by: *Matthew Coleman*  
 Matthew Coleman  
 AWTM #23-48371-03  
 Drawn by: *Enzo Duca*  
 Enzo Duca  
 AWTM #22-44284-03

This diagram is intended for works operated by PILBARA PORTS.  
 AUS Traffic Management accepts no liability for alterations and/or the use of this diagram not expressly authorised by AUS Traffic Management

**DATE : 05/12/2024**  
**TMP No :**  
**Drawing No :** 141435-02 R7  
**Not to scale**



JOINS TGS 141435-04



**Legend**  
 ▲ Site Access Rd Traffic

JOINS TGS 141435-02



Western Ring SOUTH  
 Lumsden Point, Wedgefield  
 40kph posted speed

Reviewed by: *Matthew Colemar*  
 Matthew Colemar  
 AWTM #23-48371-03  
 Drawn by: *Enzo Duca*  
 Enzo Duca  
 AWTM #22-44284-03

This diagram is intended for works operated by PILBARA PORTS.  
 AUS Traffic Management accepts no liability for alterations and/or the use of this diagram not expressly authorised by AUS Traffic Management

|                                  |
|----------------------------------|
| <b>DATE</b> : 05/12/2024         |
| <b>TMP No</b> :                  |
| <b>Drawing No</b> : 141435-03 R7 |
| Not to scale                     |



JOINS TGS 141435-05

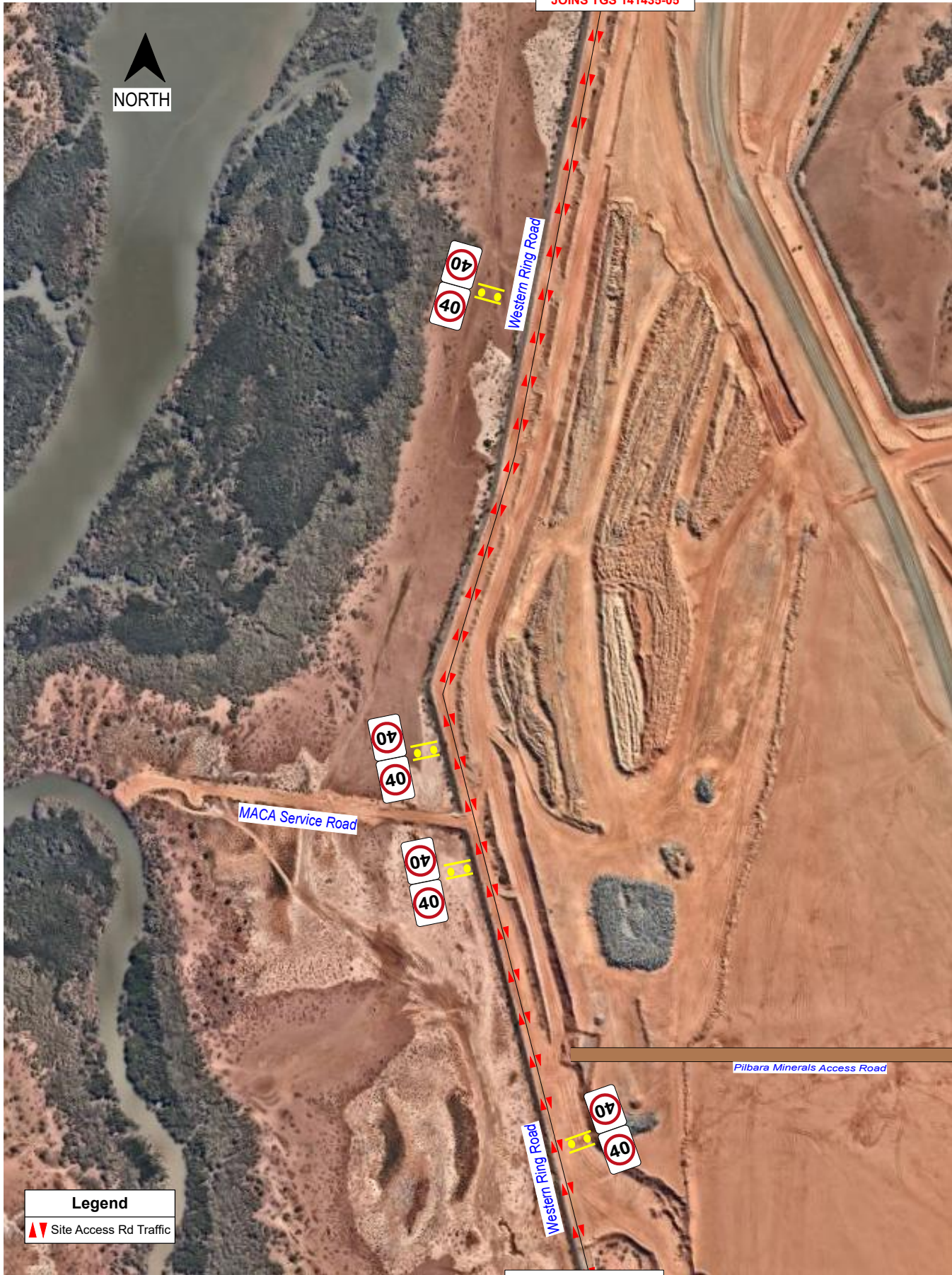

**Legend**  
 Site Access Rd Traffic

JOINS TGS 141435-03



Western Ring MACA SERVICE RD  
 Lumsden Point, Wedgefield  
 40kph posted speed

Reviewed by: *Matthew Coleman*  
 Matthew Coleman  
 AWTM #23-48371-03  
 Drawn by: *Enzo Duca*  
 Enzo Duca  
 AWTM #22-44284-03

This diagram is intended for works operated by PILBARA PORTS.  
 AUS Traffic Management accepts no liability for alterations and/or the use of this diagram not expressly authorised by AUS Traffic Management

DATE : 05/12/2024  
 TMP No :  
 Drawing No : 141435-04 R7  
 Not to scale





**Legend**  
 ▲ Site Access Rd Traffic

JOINS TGS 141435-04



Western Ring NORTH (Garry Crossing)  
 Lumsden Point, Wedgefield  
 40kph posted speed

Reviewed by: *Matthew Coleman*  
 Matthew Coleman  
 AWTM #23-48371-03  
 Drawn by: *Enzo Duca*  
 Enzo Duca  
 AWTM #22-44284-03

This diagram is intended for works operated by PILBARA PORTS.  
 AUS Traffic Management accepts no liability for alterations and/or the use of this diagram not expressly authorised by AUS Traffic Management

**DATE : 05/12/2024**  
**TMP No :**  
**Drawing No : 141435-05 R7**  
**Not to scale**